

# CERTIFICATE OF SURVEY

PART OF THE SW1/4 OF SEC. 9 AND NW1/4 OF SEC. 16 ALL IN,  
T. 146 N., R. 46 W. OF THE 5TH PRINCIPAL MERIDIAN,  
NORMAN COUNTY, MN

## LEGAL DESCRIPTION: SURVEYED PARCEL

The South 595.00 feet of the West 720.00 feet of the Southwest Quarter, Section 9, Township 146 North, Range 46 West of the Fifth Principal Meridian, Norman County, Minnesota.

Said tract contains 9.83 acres, more or less, and is subject to easements, restrictions and reservations, if any.

## LEGAL DESCRIPTION (DOC NO. 184160)

Beginning at the Northwest corner of the Northwest Quarter of the Northwest Quarter (NW-1/4 NW-1/4) of Section Sixteen (16), Township One Hundred Forty-six (146), Range Forty-six (46), thence running due East on the section line of said Section 16 a distance of 686 feet, thence running due south and parallel with the west line of said Section, a distance of 235 feet, thence running due west and parallel with the north line of said Section a distance of 686 feet, thence running due north along the west line of said Section a distance of 235 feet to the place of beginning.

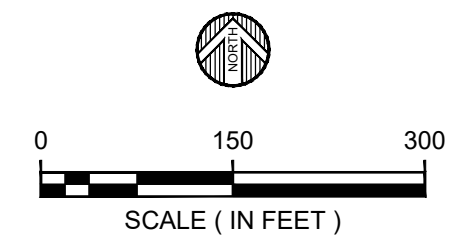
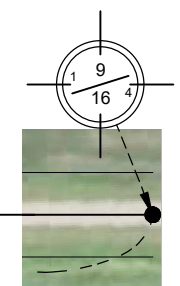
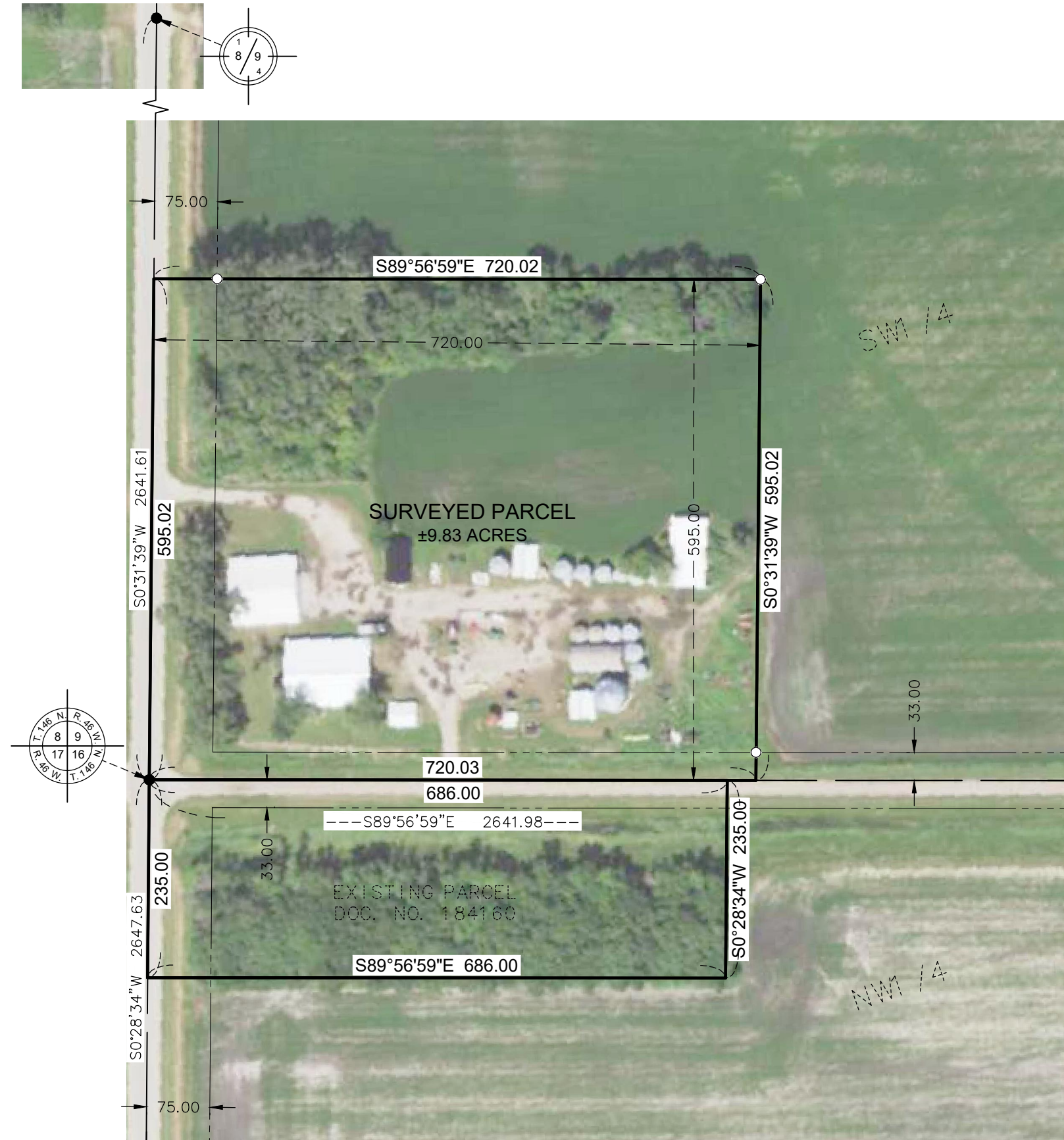

ORIENTATION OF THIS BEARING SYSTEM IS BASED  
ON NAD 83 NORMAN COUNTY COORDINATE  
SYSTEM, 1996 ADJUSTMENT

## LEGEND

- BOUNDARY LINE
- SECTION LINE
- RIGHT OF WAY

- = DENOTES FOUND IRON MONUMENT
- = DENOTES 5/8 INCH DIAMETER BY 18 INCH LONG IRON REBAR MONUMENT SET AND MARKED RLS # 45365

SURVEY DATE: 1/19/2022	DATE	AMENDMENTS	BY	PREPARED FOR: MIKE KURPIUS
SCALE: AS SHOWN				I HEREBY CERTIFY THAT THIS SURVEY, PLAN, OR REPORT WAS PREPARED BY ME OR UNDER MY DIRECT SUPERVISION AND THAT I AM A DULY LICENSED LAND SURVEYOR UNDER THE LAWS OF THE STATE OF MINNESOTA. 
DRAWN BY: B.J.N.				
SURVEY CREW: G.R.B.				
FILE NUMBER: 2021-12233				GARRETT R. BOROWICZ      DATE: 1/19/2022      LIC. NO. 45365

